

Information Schedule

Ground Floor	
Office & Amenities	109 m ²
Warehouse	1631 m ²
Mezzanine Storage	
	33 m ²
First Floor Office	
	78 m ²
Total Area	1,851 m²

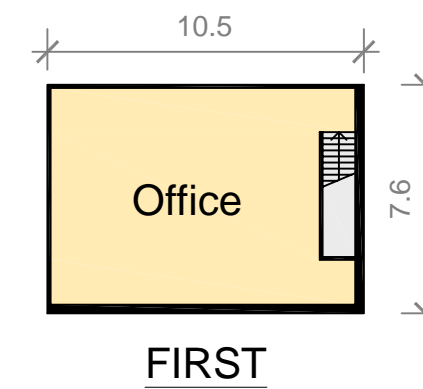
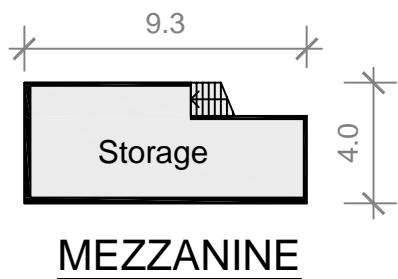

Disclaimer: This plan has been prepared for marketing purposes only. Interested parties should undertake their own enquiries as to the accuracy of the information. Areas from Lease Plans and dimension rounding may result in area discrepancies.

Plan Prepared For:



BUILDING 59
57 - 101 Balham Rd
ARCHERFIELD, QLD

Date: 06/05/2008

Ref: 33373CH Rev: 0

Scale: 1: 250 at A3

sydney melbourne **brisbane** adelaide perth



Real Estate Plans & Surveys

P 1800 228 228
F 07 3319 6605

www.realserve.com.au